

PX

6145,48

7118,09

4898,64





**1 „Top Stone“**



**2 „Rock grave“ („Sarcophag“)**



**3 „Bench“**

Pictures of the "Top Stone" Area



Pictures of the “rock grave” (“Sarcophagus”)





1 Top Stone



3 Bench



2 rock grave (Sarcophagus)



Externsteine, Horn-Bad-Meinberg, Germany



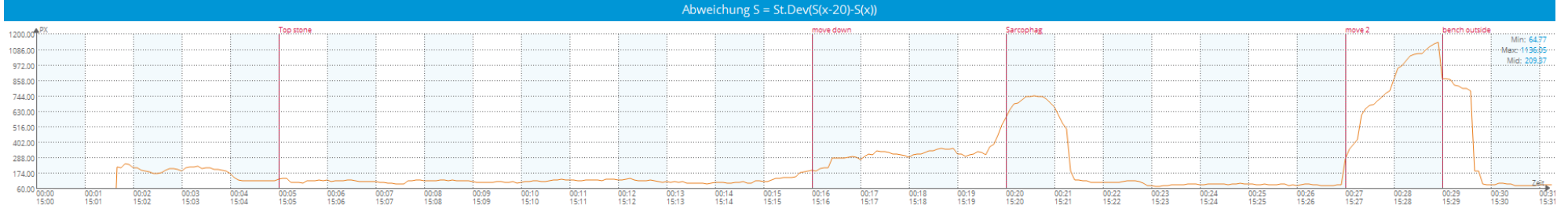
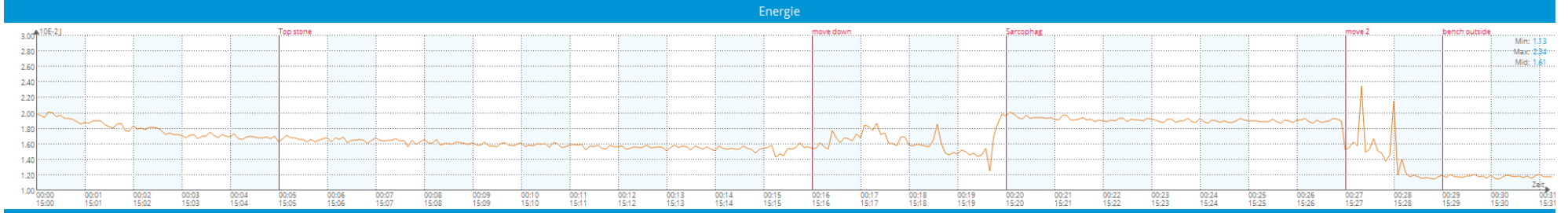
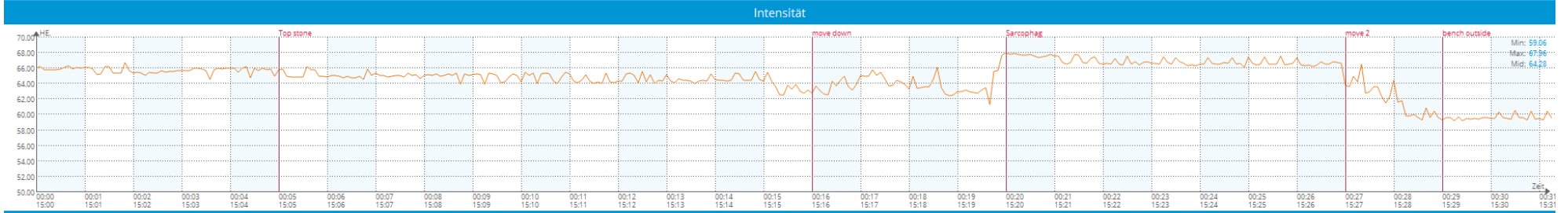
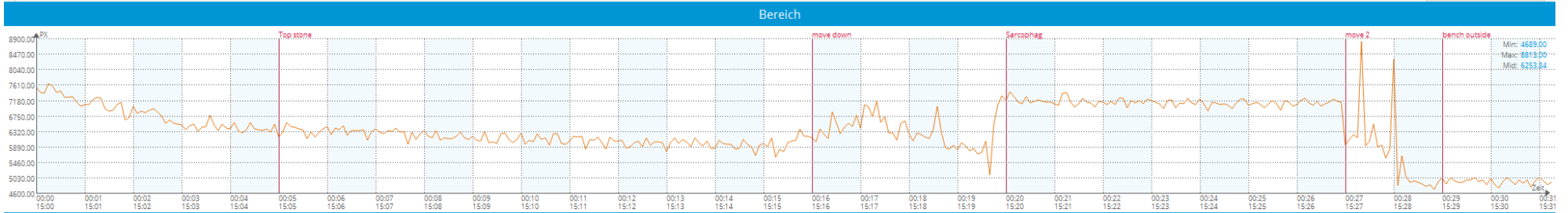

1 Top Stone

2 Sarcophag

3 Bench



broken Irminsul

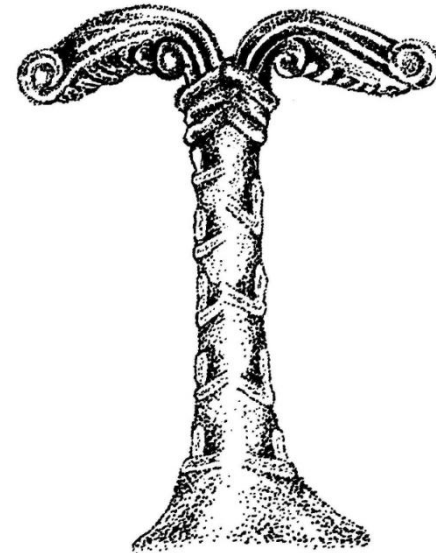



## The “Externsteine” (External Stones) in Germany (Horn-Bad-Meinberg)

A natural monument, consisting of a group of 13 weathered sandstone rocks, wildly fissured. Developed 100-130 million years ago by natural erosion. They are up to 40 m high and are most probably the main pre-Christian sanctuary of Germania (celtic or germanian?). Earliest archaeological discoveries like flintstones are dated 10.000 before Chr.

It seems to be secured, that the rocks were used as observatory. On top of one rock there is an altar. Above this is a round whole with a locating device through which the exact Summer solstice and northernmost position of the moon can be determined. “Karl der Große” (Charlemagne, Karolus magnus), king of the frankonians presumably destroyed the sanctuary around 780 after Chr.

At the area of the “Externsteine” 5 leylines are crossing. The Christian relief shows some pagan symbols like the moon, 7 rings around the necks of some people as well as a broken Irminsul (worldstree) which was a main sanctuary of the saxonians and was told to carry the sky on its branches.

An shaman friend of mine felt a strong energy beam coming out of the stone and going straight up into the sky, where the 1. Measurement with bio-well was taken. In the rock grave (2. Measurement) he felt a flow of energy through the head down to the feet, which was then lead via the curved stone into the head again. This energy was then multiplied extremely so that he soon stepped out of room and time...



Leylines crossing at the external stones