

GDVPLANET.COM

PRODUCTS REVIEW

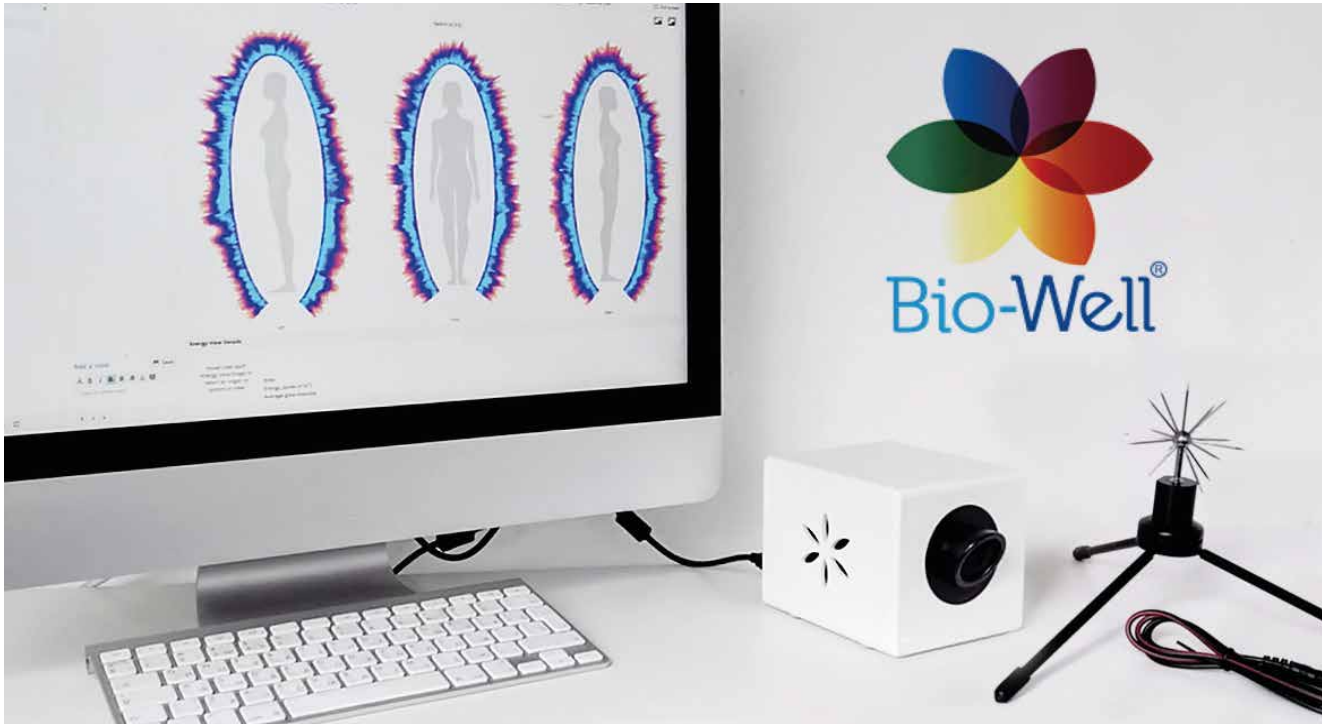



GDV CAMERA BIO-WELL



GDVCAMERA BIO-WELL has been developed by Dr. Konstantin Korotkov and brings the powerful technology known as Gas Discharge Visualization technique to the market in a more accessible way than ever before. The product consists of a desktop camera and accompanying software, which allows a user to conduct human energy scans quickly and easily.

The Bio-Well is a revolutionary, non-intrusive way to measure the human energy field using a specialized camera and a software system. Each scan reveals a wealth of meaningful information to provide you with a truly holistic view of the state of your wellbeing.

The Bio-Well utilizes a weak, completely painless electrical current applied to the fingertips for less than a millisecond. The body's response to this stimulus is the formation of a variation of an "electron cloud" composed of light energy photons. The electronic "glow" of this discharge (invisible to the human eye) is captured by an optical CCD camera system and then converted into a digital computer file. The data from each test is converted to a unique "Photonic Profile", which is compared to the database of hundreds of thousands of data records using 55 distinct parametric discriminates, and charted in a way that enables discussion and analysis. A graph of findings is presented as a two-dimensional image. To study these images, fractal, matrix, and various algorithmic techniques are linked and analyzed.



GDV SPUTNIK SENSOR

The GDV SPUTNIK is a sensor and attachment system that is affixed to the Bio-Well device, allowing the energy of the environment to be read. For example, you can test the energy of your room before, during and after you meditate to see how the energy level has changed.

The primary outputs of the Bio-Well device connected to the Sputnik sensor are the energy parameters of the space, which allows to identify geo-active zones, both positive and negative ones.



BIO-WELL WATER ELECTRODE

The Bio-Well Water electrode connects to the Bio-Well Calibration Unit similarly to the Sputnik and allows for the testing of water's response to environmental stimuli.

It is not designed for evaluation of water quality or comparing different types of water from quality standpoint.

BIO-COR

The GDV BIOCOR is a unique device that aids in shifting and correcting your energy state and balance through the use of high frequencies. This device can be used independently from the Bio-Well or in conjunction with the Chakra audio setting in the Bio-Well software.

GDV BIOCOR is a device for correction of human energy field according to the information extracted from finger scans made with the GDV BIO-WELL. Application of the Biocor may help to develop a better quality of life. The Biocor uses Super High Frequency (SHF) in the range Higo-Hertz (4.9 mm (60.12 HHZ), 5.6 mm (53,53 HHZ) and 7.1 mm (42.19 HHZ) of very low intensity (less than 10 mW/cm²).





AK TOM – THE POCKET HEALTH CLINIC

AK TOM is equipment of a new generation for the effective and completely safe influence on the body. The greatest therapeutic effect is manifested in the solution of the problems causing difficulties for the traditional approach to treatment. The AK TOM is a unique device that while using a modern technology embodies the idea of oriental medicine. The electromagnetic spectrum is a kind of language in which the transmission and reception of information takes place between the physical systems, including living organisms.

The short-wave therapy AK TOM device reproduces the signals of healthy cells and makes the cells to revert from sick to proper work, tuned in with the external radiation. Low intensity (informational) effect provides strong physiological effect without heating the tissue or causing structural changes with minimal necessary energy.



EHF-therapy with the AK TOM device allows you to reduce the pain of any origin and inflammation in the pathological center; to reduce the time of hospital treatment of a wide range of diseases; to enhance the capacity of restorative treatment in hospital and home conditions, to conduct the primary and secondary preventive treatment; to improve the efficacy of medicine and at the same time reduce the dosage of the prescribed medications, and in some cases even abandon their use. All researchers ascertain good tolerability of the EHF-therapy with the use of the AK TOM device, the absence of complications and side effects, including prolonged observation of cured patients (1-2 years).



AK TOM AIR

is designed to protect people from the consequences of the adverse effects of man-made electromagnetic fields, as well as other adverse factors.

AK TOM Air is a source of low-level background waves and electromagnetic waves of extremely high frequency (EHF) range. EHF affects the body as a whole, consistently improving the condition of the tissue cells of organs.

The EHF waves regulate the distribution of the energy required for normal metabolism of the body, which eventually leads to an increase in physical performance. The impact of the waves on the resonant frequencies of the EHF cellular structures leads to weakening or complete inhibition of pathological oscillations and increased physiological fluctuations, as well as restoration of dynamic equilibrium in the body of the sick person.

The EHF waves reduce the adverse effects of electromagnetic waves on human blood (split the clusters which are formed under the influence of electromagnetic waves, prevent vasospasm, improve the flow of oxygen into the blood and increase the conclusion of toxic substances).

The “AIR” will not create a protective shield around the person or reduce cell phone waves. Its mechanism of action is simple. It is based on the property of the EHF waves to “tidy up” the structure of liquid media, “blurring” effect produced by the surrounding electromagnetic field.

The “AIR” is a medical device recommended for use in any environment: at home, at work, on your way, during sporting activities, travelling, etc.



AK-TOM MINI

AK TOM Mini is an apparatus for EHF and IR therapy with changeable oscillators (internal and external oscillators). The EHF-therapy belongs to the class of non-invasive physiotherapy methods that influence the body in a "soft" and harmless way and increase its non-specific resistance.

The "AK TOM mini" oscillators realize the technology of background resonance radiation (BRR), based on the application of materials that can reproduce the body's own frequencies in an independent mode. Thanks to the influence of the frequencies of cell structures there is a weakening or a total suppression of pathological oscillations and intensification of physiological ones, with the restoration of dynamic balance in the patient's organism.



AK-TOM ACTIVATOR

AK TOM® Activator is a device for **INCREASING THE ACTIVITY OF WATER.**

AK TOM®-Activator is based on the EHF EMR technology, which lies in increasing the activity of water and biologically active substances. The uniqueness of the presented technology lies in the use of background resonance radiation oscillator (BRR®) in EHF-band, which increases the activity of water molecules. The activated water supports the biochemistry of living processes. BRR® changes the superstructure of water.



THE BIOINTERNET MASK

A device for Lucid Dreaming, Meditation, Telepathy, Materialization and the Biointernet Practices

THE BIOINTERNET MASK is a sleeping mask with systemic adapters, BLAGA devices, which use the mechanisms of quantum physics to stimulate the parts of the brain, responsible for the vision, intuition and creativity.

The BIOINTERNET MASK also has several curative effects such as an improvement of the microcirculation in the capillaries around the eyes, relaxation of the eye muscles and optic nerves; it quickly relieves tired eyes, effectively helps to reduce the occurrence of eye disease and reduces edema, dark circles under the eyes and wrinkles around the eyes.

The cosmetic effect is the reduction of tension in the muscles and a rejuvenation of the skin. It will help soothe headaches, relieve insomnia and early morning eye swelling. It improves the blood circulation and the delivery of oxygen to the tissues, promoting well-being and proper rest during sleep. Dreams become vivid and memorable.

The BIOINTERNET MASK helps to enable the formation of the visual image of these alternative information channels, which enhances and complements the image obtained through the optical channel.

 TRANSLIGHTERS
STRUCTURES INSIDE THE MASK

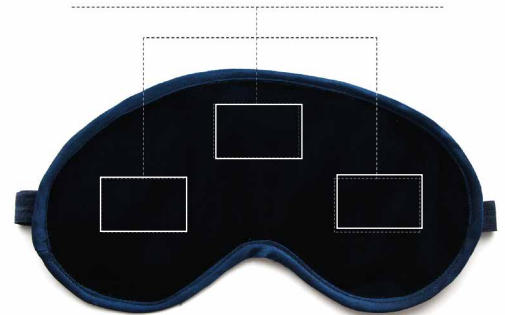



GDV PLANET
INNER LIGHT DEVICES

 TRANSLIGHTERS



THE TRANSLIGHTER EUREKA

The headband system adapter Translighter Eureka tailors the system of human knowledge to other knowledge systems. The Translighter Eureka helps to construct new knowledge, creating conditions for striking effect.

- Increases the user's perception of new information;
- Relieves stress and fatigue during training;
- Makes it possible to perceive new information easier;
- Makes it easier to adjust to a variety of databases and biological networks (Biointernet);
- Helps to establish harmonious relationships between a trainer and a trainee;
- Facilitates the perception of new paradigms;
- Improves imagination and originality of thinking;
- Allows going beyond the stereotypes and generating unique personality traits on the back of multifaceted presentation.



When you have to think over a new project, to learn a new subject or a lesson, put the EUREKA headband on. You will feel that the process of perceiving new information will become easier, the level of stress will reduce, thoughts will become legible and wordings will become clearer and simpler.

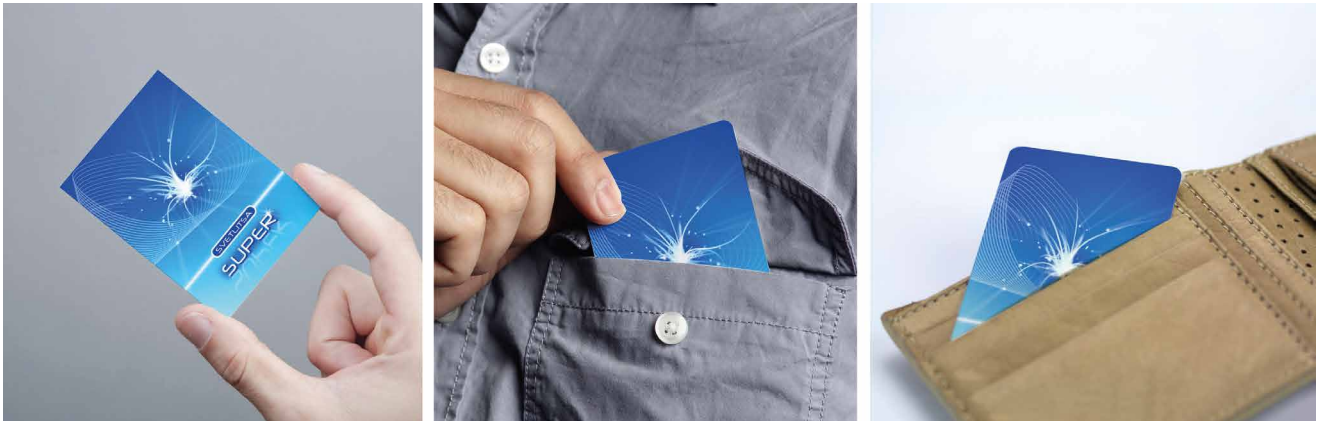

THE TRANSLIGHTER SUPER

is a Bio-Compensator of influences of pathogenic factors on people.

It provides raising the quality of life at the expense of increasing the energy and restoring the integrity of a person. The TRANSLIGHTER SUPER increases your adaptive capabilities, restores your informational relations, and takes away conflict and strains. The Super positively affects all aspects of life, raising its quality. The influence of the TRANSLIGHTER SUPER is many-sided and whole and is beneficial for health and for the entire vital system of the organism.



THE TRANSLIGHTER BLAGA

The system for structural and informational optimization of business.

The TRANSLIGHTER BLAGA is the system for restoring your time flow. Widening the time flow leads to an increased information flow and more resources (including financial ones). You will not only have the possibility to realize something in your life, but will also get the necessary information and the right ideas that were difficult to realize before due to distortions of informational flows. The TRANSLIGHTER BLAGA helps you to harmonize and clean all informational flows coming to you. Due to the effect of the Blaga the flows will come to you without distorting your own structure, which will improve the processes of thinking, spiritual constituent, facilitate new ideas and their realization.



GDV PLANET
INNER LIGHT DEVICES

 **TRANSLIGHTERS**



THE TRANSLIGHTER BLAGA GOLD

The second level of the TRANSLIGHTER BLAGA. The system for structural and informational optimization of business.

The system adaptor TRANSLIGHTER BLAGA GOLD harmonizes structural informational connections and helps to improve relationships in business, as well as personal ones. It also helps to accumulate dense life potential of a high quality. You begin to understand your goals and your path of life more clearly. You become more successful and complete. The number of conflicts in your life significantly decreases, which makes life happier and improves its quality.



THE TRANSLIGHTER DELIGHT

An effective tool which intensifies your ability to neutralize various kinds of parasitism.

Creates proper conditions for accumulation of your personal energy; lowers the risk of overexertion, tiredness and exhaustion; Increases the quality of system connections of your relationships; Lowers the level of anxiety, helps to recover from depression; Intensifies your vitality and the joy of living; Helps to transform personal relationships; Helps to get rid of pathological addictions (physical, psychological, emotional or informational); Increases sociability and mutual understanding between people; Increases the amount of the Good in your life.

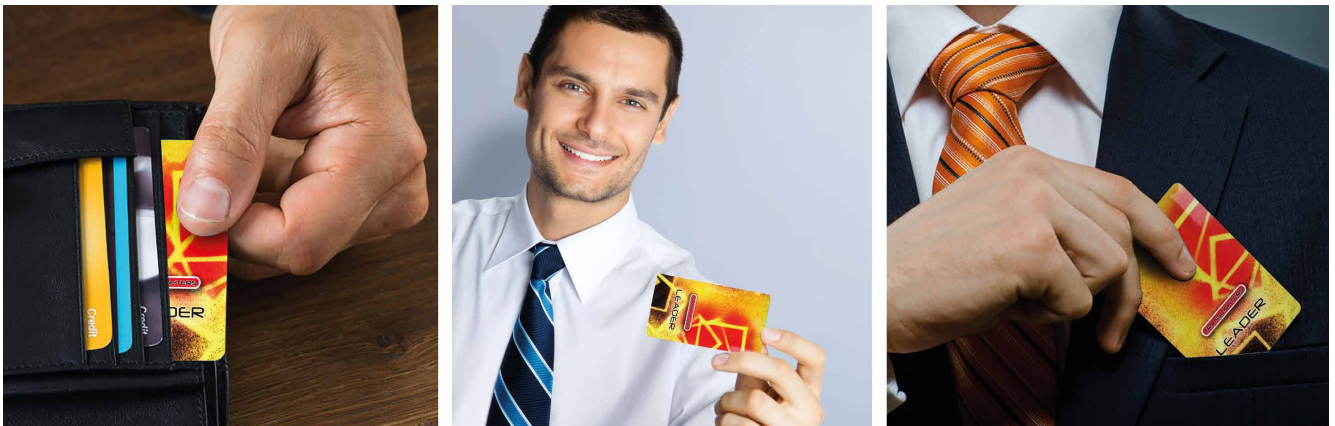

THE TRANSLIGHTER LEADER

Allows developing informal leadership traits by increasing the Glowing characteristics of a person.

The Translighter Leader device helps to develop leadership qualities informally via development of a person's Glowing characteristics. Leader can walk on the roads which are closed for others. The leader is the center of light, he is the one who burns with ideas and wishes and who is able to make others burn with these ideas and dreams, too. That is why it is important that the Leader has required glowing characteristics. The Translighter Leader helps a person to improve these Glow characteristics.



THE TRANSLIGHTER ECONORM

is a device for cleaning the space of a vehicle from "informational distortions" connected with different types of pathogenic influences of the environment.

"Informational distortions" cause disorders of the functionality of natural informational structures. The elimination of these distortions allows all objects to function optimally. Ecological parameters of the car become much better.

This card is placed outside the fuel tank on the bottom surface or on the floor inside the car.

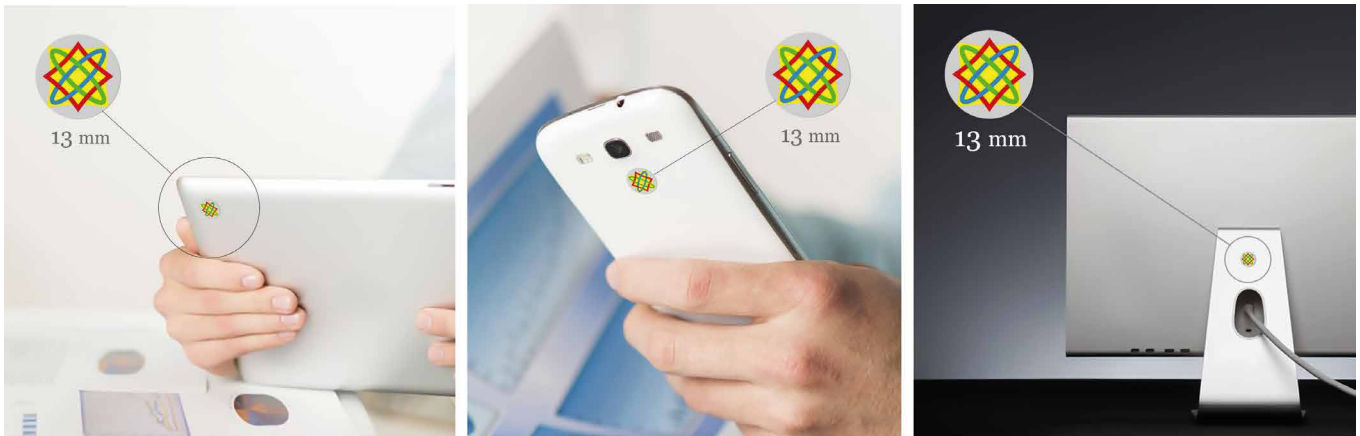

THE TRANSLIGHTER LAD is a system adapter for mobile phones, computers, TV sets, microwave ovens and etc.

The size of the LAD is 13mm. It can be attached to a mobile phone.

With the help of the TRANSLIGHTER LAD domestic appliances acquire unique qualities, the ability to restore the quantum structure of a person.

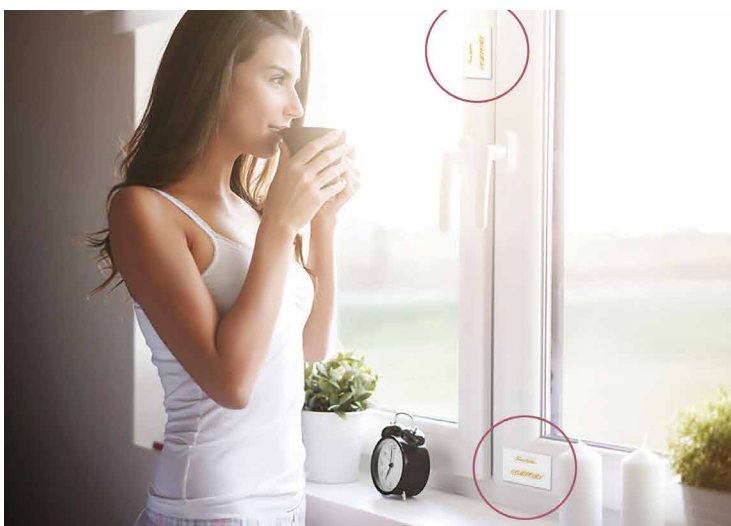

THE TRANSLIGHTER COMFORT is a device for spatial correction of structural distortions in buildings.

The BLAGA has developed a device for correcting the structure of space in buildings. They are two labels for windows which are called TRANSLIGHTER COMFORT. The use of these labels leads to the modification of the window structure. As a result, the light that goes through the window with this device acquires the quality of a coordinator of structures, i.e. your structure and the spatial structure. We mean not only the visible light, but also the invisible part of the specter. So the device functions both in buildings with windows and practically in any other type of buildings.



THE TRANSLIGHTER COSMOS

The COSMOS device is a tool for creating JOY, good mood and structuring thoughts.

If you stick the COSMOS device to a massage brush or comb, you can restore your hair structure by means of reinforcing the natural connection with the cosmos. Use the COSMOS to strengthen your Human Light System. You can use the COSMOS device to comb your thoughts! This will decrease the confusion of your thoughts and improve their order.

You will get new fresh ideas faster and stop suffering from fears and complexes. With the help of the COSMOS you can “comb” the light of all meridians on your body, not just on the head, sharing the “cohered time” with all organs and systems and getting rid of violation and stagnation. Constructive thinking is necessary if you dream to live well and feel happy. Structuring your thoughts will help you to realize the direction of your dreams. Clearly realized intention is implemented quickly and effectively.



THE TRANSLIGHTER MIRROR OF ISIS

- systemic integration of time
- rejuvenation of the organism
- expansion of true wishes
- self-programming for success

When you look into the mirror with the Translighter Mirror of Isis, an invisible hologram appears between you and the mirror. This hologram represents your inner structure, absolutely individual and true. This hologram becomes a tuning fork, which “tunes” you to restore your integrity. The mirror is the source of accumulating bio-energy and generating time which is capable to materialize.



THE TRANSLIGHTER CHALICE OF SUNSHINE

Reduction of structural distortions of the consumed food and its preparation (in case of semi-finished products); improved taste and odor characteristics of food. Sensation of the taste of life; decrease in the need for food, as the feeling of filling up comes quicker; normalization of food preferences that become healthier for the organism; increased feeling of pleasure experienced during food intake; increase in the energy of the body; increased diligence in selecting food.



THE TRANSLIGHTER POTENTIAL OF LOVE

A device for increasing the Quality of Love

What is happening under the influence of this Translighter?

The manifestation of love in the life of the person becomes more intensive; the self-evaluation and self-sufficiency of the person in the relationships increase; the ability to love and be loved significantly improves; the fear of being rejected disappears; the tension in relationships between people reduces; new relationships are created as an ability of mutual support and mutual empathy; the feeling of closeness and contact in relationships with people gets stronger; additional feeling of lightness in relationships appears and enables to strengthen the relationships.

PRICE LIST



GDV PLANET
INNER LIGHT DEVICES

GDV DEVICES

	PRICE
GDVCAMERA BIO-WELL	\$ 1 399
GDV SPUNTIK	\$ 349
BIOCOR	\$ 599
BIO-WELL WATER ELECTRODE	\$ 170

AK-TOM DEVICES

AK-TOM THE POCKET HEALTH CLINIC	\$ 1 399
AK-TOM AIR	\$ 299
AK-TOM MINI	\$ 750
AK-TOM ACTIVATOR	\$ 315

THE TRANSLIGHTERS

THE BIOINTERNET MASK	\$ 299
TRANSLIGHTER EUREKA	\$ 248
TRANSLIGHTER SUPER	\$ 179
TRANSLIGHTER LEADER	\$ 306
TRANSLIGHTER LAD	\$ 66
TRANSLIGHTER DELIGHT	\$ 108
TRANSLIGHTER GOLD	\$ 3216
TRANSLIGHTER COMFORT	\$ 100
TRANSLIGHTER BLAGA	\$ 322
TRANSLIGHTER ECONORM	\$ 214
TRANSLIGHTER COSMOS	\$ 59
TRANSLIGHTER MIRROR OF ISIS	\$ 228
TRANSLIGHTER CHALICE OF SUNSHINE	\$ 140
TRANSLIGHTER POTENTIAL OF LOVE	\$ 306
TRANSLIGHTERS DEALER CONNECT	\$ 2223

TRANSLIGHTERS DEALER CONNECT is a proposal for dealers. This start pack includes two devices of each kind. One pack of the devices is meant for using and demonstration, the other one is meant for sale. TRANSLIGHTERS DEALER CONNECT offers a 50% Dealers discount for the TRANSLIGHTERS package. You can make only one order. Once you have ordered it, we will sign a contract with all necessary details.

CREATORS OF OUR TECHNOLOGIES



GDV DEVICES

DR. KONSTANTIN KOROTKOV

A world-famous scientist, the inventor of the GDVCAMERA Bio-Well. He has published over 200 papers in leading journals on physics and biology, holds 17 patents on biophysics inventions. Dr. Korotkov has been developing his research career for over 30 years, combining a rigorous scientific method with an insatiable curiosity about things of the spirit and the soul with deep respect for all life.



TRANSLIGHTERS

DR. SERGEY AVDEEV

Sergey Avdeev, PhD, who is engaged in scientific research in the synergy of information processes and the theory of physical structures, is the author of more than 50 scientific publications and 6 patents. He is also the president of the research community Blaga, the founder and director of the Institute of Modeling and Designing Structures in Russia, a full member of the International Academy of Frontal Problems.



AK-TOM DEVICES

DR. ALEXANDR KOZHEMYAKIN

PhD, an inventor. Products developed by the company under his leadership and direct participation won awards at the world's leading innovative exhibitions in Japan, Belgium, Bulgaria and the United States (IGF, EUREKA, EWEI, INPEX).



GDV PLANET
INNER LIGHT DEVICES

CONTACT INFORMATION:

GDVPLANET STORE
WWW@GDVPLANET.COM
+420 608 955 145
WWW.GDVPLANET.COM



POWERED BY KOROTKOV